

SKETCH FOR:

**Robert and Kristi Small**  
This plat is a sketch of lands owned by Robert and Kristi Small  
in Deed Volume 1400, Page 951 and not intended to be a new  
survey. All acreages and dimensions are subject to final survey.

- - Iron Pin Set (5/8" x 30")
- - Iron Pin Found
- ▲ - Railroad Spike
- △ - P.K. Nail

LOCATION:

DATE: February 14, 2017  
SCALE: 1" = 250'

PARCEL #

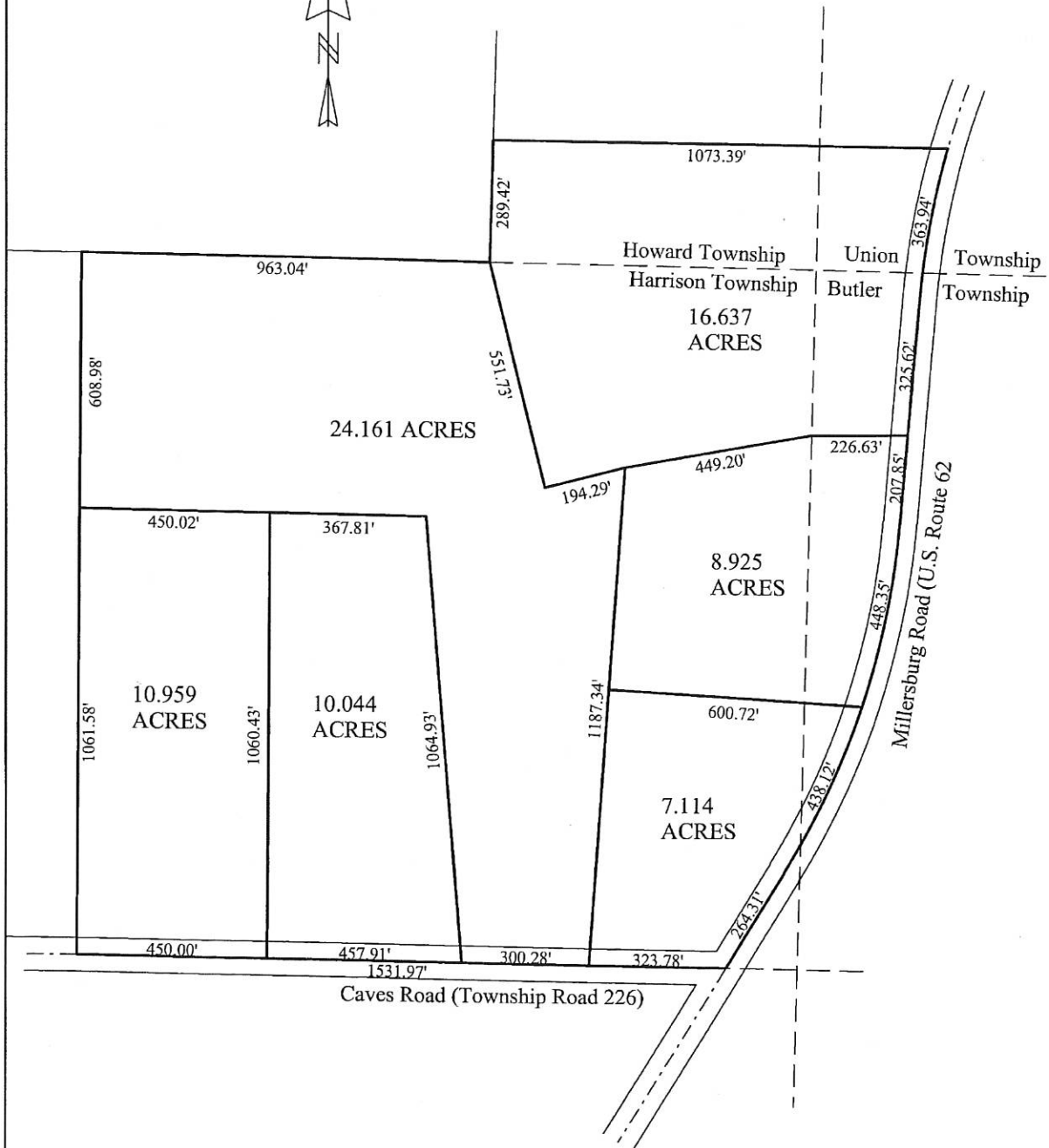
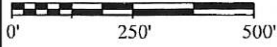

CERTIFICATION: We hereby certify that the foregoing survey was prepared from actual field measurements, in accordance with Chapter 4733-37, Ohio Administration Code.

David R. Mills, Surveyor 7157