

KEY/BUTLER NO. 1

- NOTES ON SURVEY**
1. TIES TO WELLS AND CORNERS ARE BASED ON STATE PLANE GRID NORTH WV SOUTH ZONE NAD '27.
 2. TIES TO REFERENCES ARE BASED ON MAGNETIC NORTH 01/10/01.
 3. LEASE BOUNDARY SHOWN HEREON TAKEN FROM A TITLE REPORT DATED 04/27/00 AS PREPARED BY ROCK S. WILSON, ATTORNEY AT LAW, AND DEED BOOK 62 PAGE 102.
 4. SURFACE OWNER AND ADJOURNER INFORMATION TAKEN FROM THE ASSESSOR AND COUNTY CLERK RECORDS OF JACKSON COUNTY IN JANUARY, 2001.
 5. WELL LAT./LONG. ESTABLISHED BY DGPS(SUBMETER MAPPING GRADE).

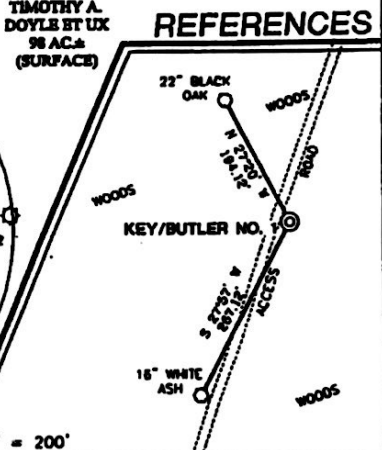

I THE UNDERSIGNED, HEREBY CERTIFY THAT THIS PLAT IS CORRECT TO THE BEST OF MY KNOWLEDGE AND BELIEF AND SHOWS ALL THE INFORMATION REQUIRED BY LAW AND THE REGULATIONS ISSUED AND PRESCRIBED BY THE DEPARTMENT OF ENERGY.

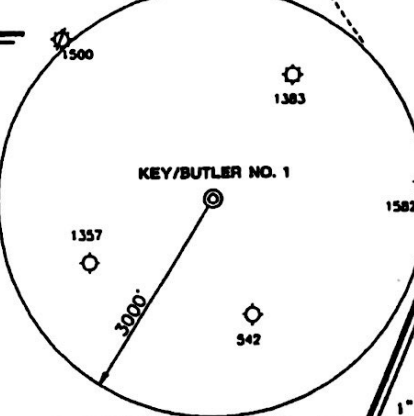
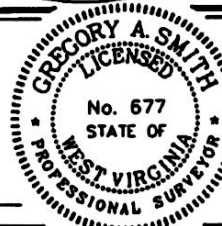

(+) DENOTES LOCATION OF WELL ON UNITED STATES TOPOGRAPHIC MAPS.
 DATE JANUARY 11 2001
 OPERATORS WELL NO. KEY/BUTLER NO.1
 API WELL NO. 47-035-02500
 STATE COUNTY PERMIT

P.S. Gregory A. Smith
 677
 MINIMUM DEGREE OF ACCURACY 1 / 200 FILE NO. 4594P1 (91-70)
 PROVEN SOURCE OF ELEVATION JUNCTION OF ROADS ELEVATION 984' SCALE 1" = 800'

STATE OF WEST VIRGINIA
 DIVISION OF ENVIRONMENTAL PROTECTION
 OFFICE OF OIL AND GAS

WELL TYPE : OIL GAS LIQUID INJECTION WASTE DISPOSAL IF "GAS" PRODUCTION STORAGE DEEP SHALLOW

LOCATION : ELEVATION 1002' WATERSHED BEATTY RUN
 DISTRICT RAVENSWOOD COUNTY JACKSON QUADRANGLE SANDYVILLE 7.5'

SURFACE OWNER FRANK BUTLER AND KEY OIL COMPANY ACREAGE 113.35
 ROYALTY OWNER FRANK BUTLER AND KEY OIL COMPANY LEASE ACREAGE 113.35
 PROPOSED WORK : LEASE NO. _____

DRILL CONVERT DRILL DEEPER REDRILL FRACTURE OR STIMULATE PLUG OFF OLD FORMATION PERFORATE NEW FORMATION PLUG AND ABANDON CLEAN OUT AND REPLUG OTHER _____

PHYSICAL CHANGE IN WELL (SPECIFY) _____ TARGET FORMATION _____ BASEMENT _____
 ESTIMATED DEPTH 18,000'

WELL OPERATOR KEY OIL COMPANY DESIGNATED AGENT JAN CHAPMAN
 ADDRESS 22 GARTON PLAZA WESTON, WV 26452 ADDRESS 22 GARTON PLAZA WESTON, WV 26452